

Inestabilidad Posterior

¿Cómo debo clasificarla?
*Selección del paciente para la
reparación labral*

Dr. Albert Ferrando



Introducción

- Poco frecuente (5-24%*)
- Difícil diagnóstico
- Varios sistemas de clasificación

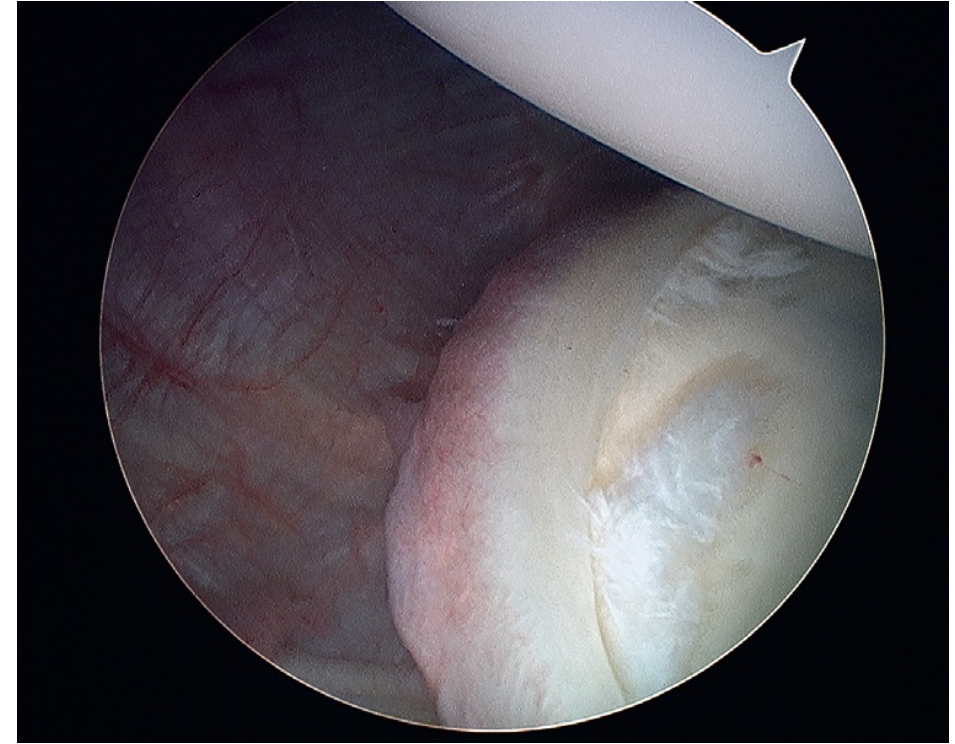

J Shoulder Elbow Surg. 2015 Feb;24(2):186-90. doi: 10.1016/j.jse.2014.06.053. Epub 2014 Sep 11.

High frequency of posterior and combined shoulder instability in young active patients.

Song DJ¹, Cook JB², Krul KP², Bottoni CR², Rowles DJ², Shaha SH³, Tokish JM⁴.

Incidence of Posterior Shoulder Instability in the United States Military

Demographic Considerations From a High-Risk Population

Steven L. Bokshan,* MD, Halle M. Kotchman,¹ BS, Lambert T. Li,* BA,
Steven F. DeFroda,* MD, ME, Kenneth L. Cameron,¹ PhD, and Brett D. Owens,*⁵ MD
Investigation performed at Brown University, Warren Alpert School of Medicine,
Providence, Rhode Island, USA

pubmed.ncbi.nlm.nih.gov

#MURCIA2022 "posterior shoulder instability" - Search Results - PubMed

NIH National Library of Medicine National Center for Biotechnology Information Log in

PubMed.gov "posterior shoulder instability" Search

Advanced Create alert Create RSS User Guide

Save Email Send to Sorted by: Best match Display options

MY NCBI FILTERS 242 results

RESULTS BY YEAR

1884 2022

1 **Posterior Shoulder Instability.**
Brelin A, Dickens JF.
Sports Med Arthrosc Rev. 2017 Sep;25(3):136-143. doi: 10.1097/JSA.0000000000000160.
Cite PMID: 28777216 Review.
Share **Posterior shoulder instability** is a relatively uncommon condition, occurring in 10% of those with **shoulder instability**. ...This rate is 20 times lower than that of anterior **shoulder** dislocations. Risk factors for recurrent **instability** ...

pubmed.ncbi.nlm.nih.gov

#MURCIA2022 "superior capsular reconstruction" - Search Results - PubMed

NIH National Library of Medicine National Center for Biotechnology Information Log in

PubMed.gov "superior capsular reconstruction" Search

Advanced Create alert Create RSS User Guide

Save Email Send to Sorted by: Best match Display options

MY NCBI FILTERS 242 results

RESULTS BY YEAR

1993 2022

1 **Superior capsular reconstruction - A systematic review and meta-analysis.**
Werthel JD, Vigan M, Schoch B; Francophone Arthroscopy Society (SFA), Lädermann A, Nourissat G, Conso C.
Cite Orthop Traumatol Surg Res. 2021 Dec;107(8S):103072. doi: 10.1016/j.otsr.2021.103072. Epub 2021 Sep 22.
Share PMID: 34560311 Review.
The quality of the studies was assessed according to the MINORS criterion (Methodological Index for Nonrandomized Studies). The inclusion criteria were studies in English evaluating **superior**



Sistemas de clasificación

- **International Delphi Study**

A. Traumática

B. Microtraumática

C. Atraumática

Posterior Shoulder Instability Classification, Assessment and Management: An International Delphi Study

Iackie Sadi PT MSc¹, Erik Torchia PT MCISc¹, Kenneth J. Faber MD MHPE FRCSC^{1,2}, Joy MacDermid PT PhD^{1,2}, Corinne Lalonde PT MCISc¹, Lyn Watson PT DProf³, Marjorie Weber PT MCISc¹, Nan Wu PT MCISc¹

Sistema de clasificación ABC

- Moroder y Scheibel

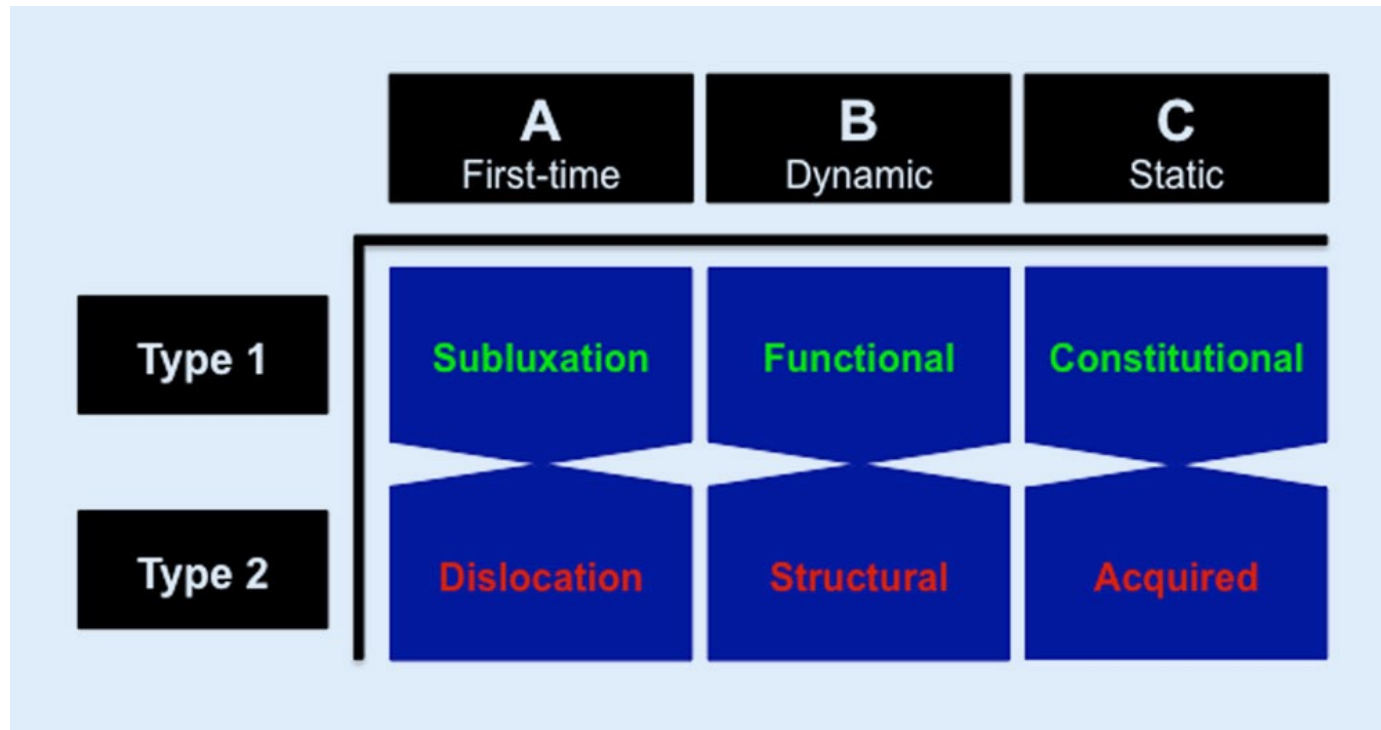

Grupo A

Risk of Engagement of Bipolar Bone Defects in Posterior Shoulder Instability

Philipp Moroder,^{*,†} MD, Fabian Plachel,^{†‡} MD, Mark Tauber,[§] MD, Peter Habermeyer,[§] MD, Andreas Imhoff,^{||} MD, Dennis Liem,[¶] MD, Helmut Lill,[#] MD, Herbert Resch,[‡] MD, Christian Gerhardt,[†] MD, and Markus Scheibel,[†] MD
Investigation performed by the German Society for Shoulder and Elbow Surgery (DVSE)

- A1. Subluxación
- A2. Luxación

- Rx, TAC, RMN

Tto:

- Individualizado
- Conservador en pacientes con cabeza humeral centrada, Gamma angle $<90^\circ$, sin lesión osea glenoidea y edad >40 años

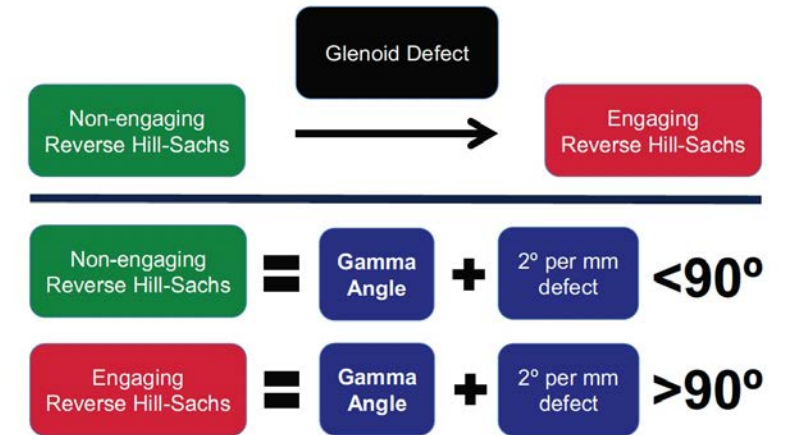
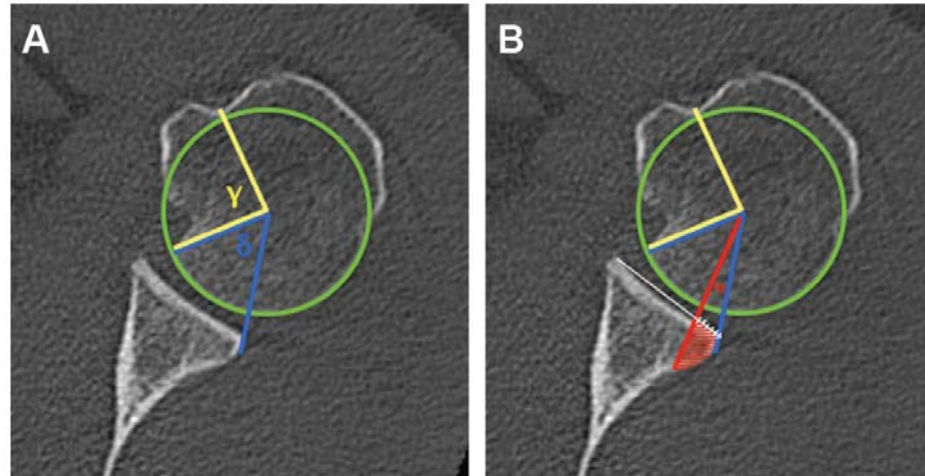

Grupo B

Inestabilidad posterior dinámica

- Anamnesis
 - Molestias z. posterior \pm presencia de clicks
 - Dolor > inestabilidad
 - Fatiga
- Pruebas de imagen ayudan a diferenciar los dos subtipos



B1

Characteristics of functional shoulder instability

Philipp Moroder, MD^{a,*}, Victor Danzinger^{a,1}, Nina Maziak, MD^a,
Fabian Plachel, MD^a, Stephan Pauly, MD^a, Markus Scheibel, MD^b,
Marvin Minkus, MD^a

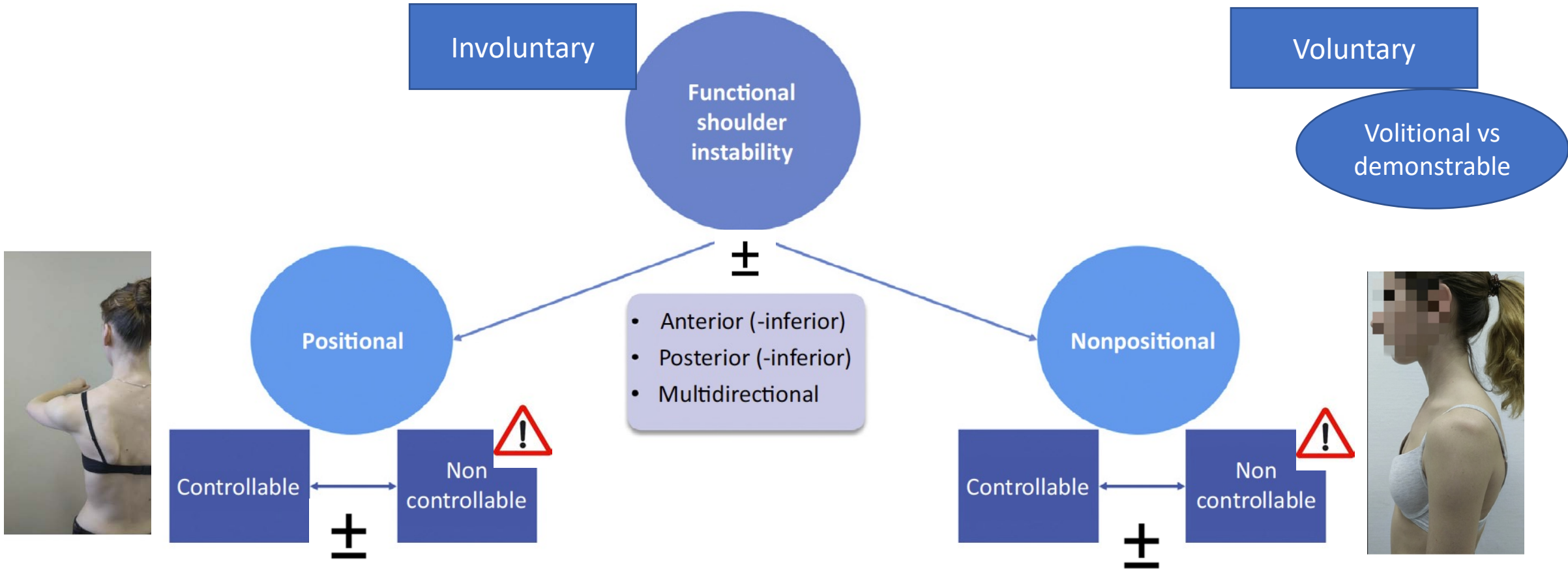
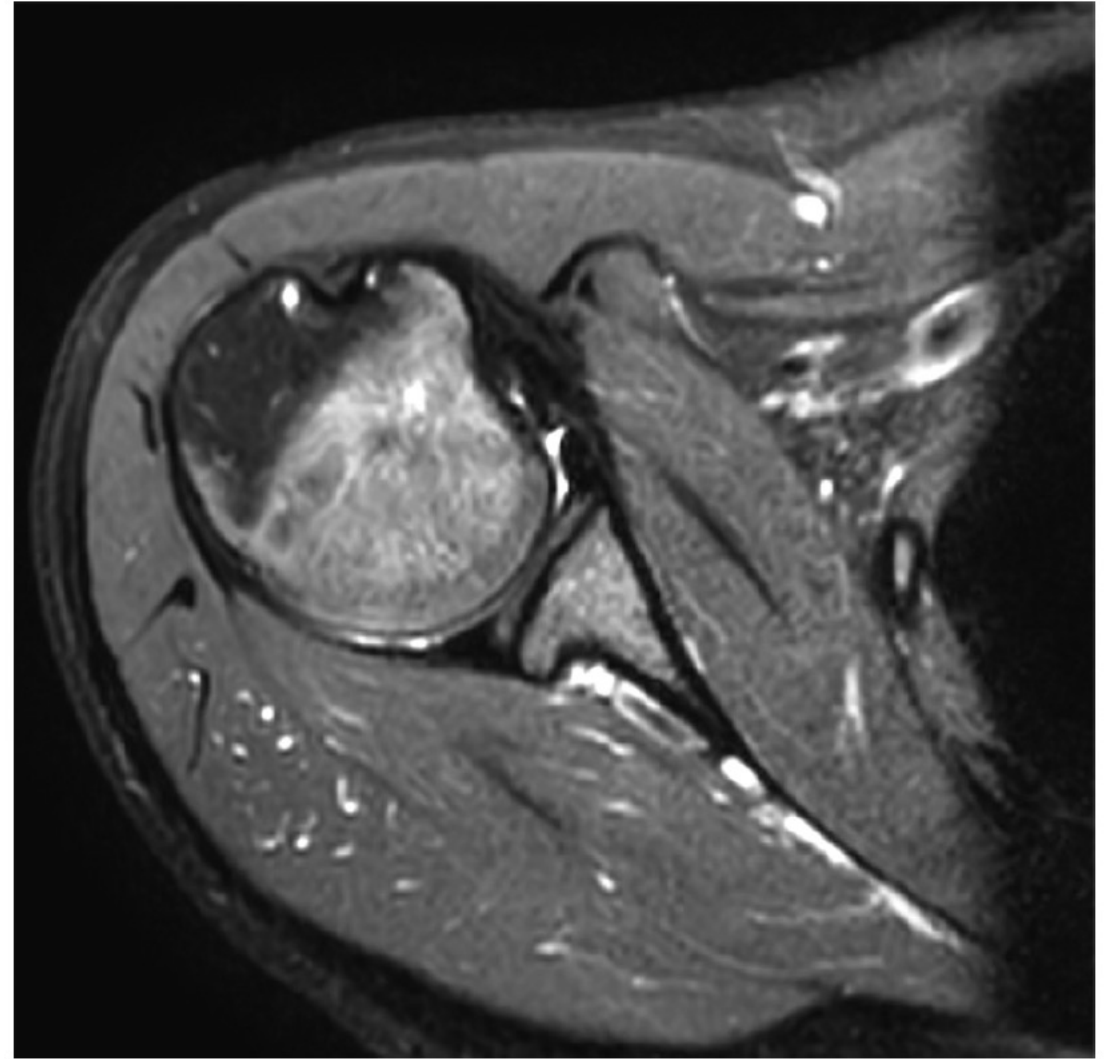

Table I Structural deficiencies and defects observed on MRI scans of patients with functional shoulder instability

Structural deficiency or defect	n (%)
Rotator cuff lesions: muscle atrophy or fatty degeneration	0 (0)
Biceps tendon lesions	0 (0)
Cartilage lesions	0 (0)
Labral damage	4 (16)
Bony glenoid defect	0 (0)
(Reverse) Hill-Sachs lesion	3 (12)
Shape of articular surface	
Concave	20 (80)
Flat	3 (12)
Convex	2 (8)
Glenoid dysplasia	
With soft tissue compensation	6 (24)
No compensation	0 (0)
Decentered humeral head	2 (8)

MRI, magnetic resonance imaging.



Posicional

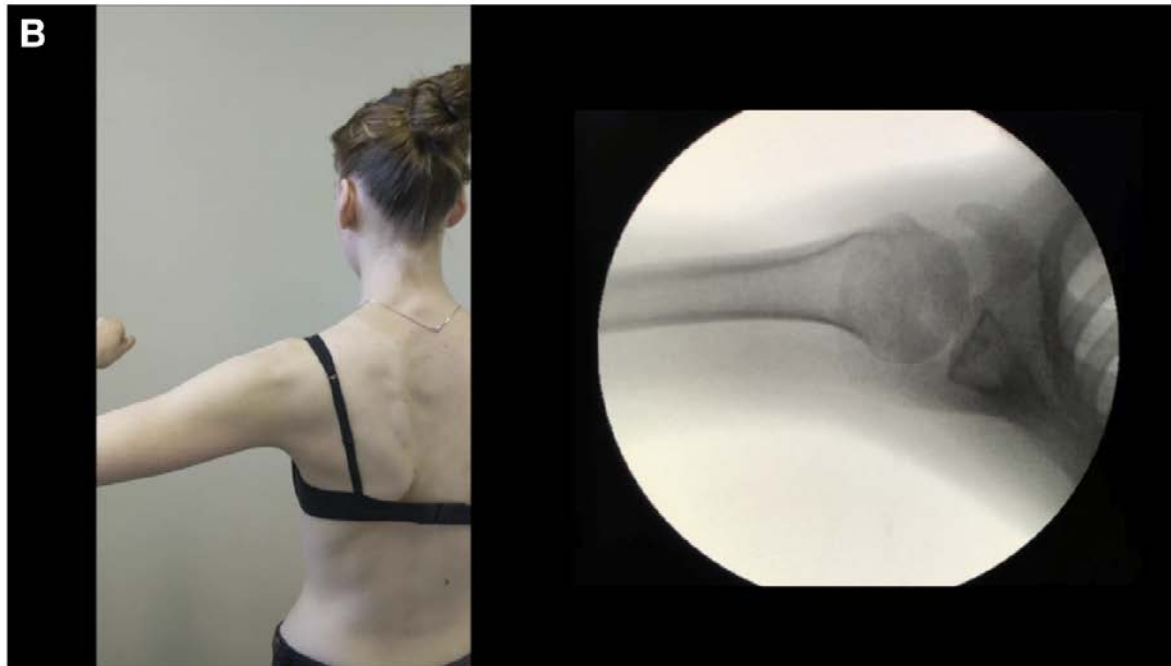

No posicional

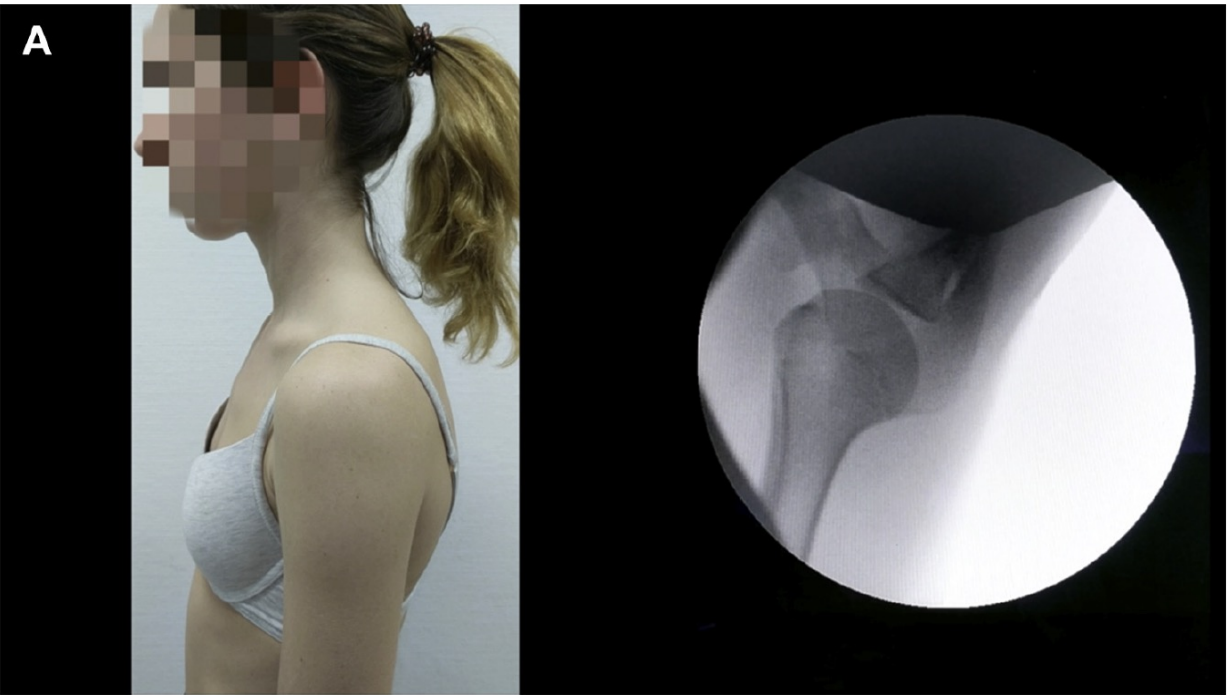

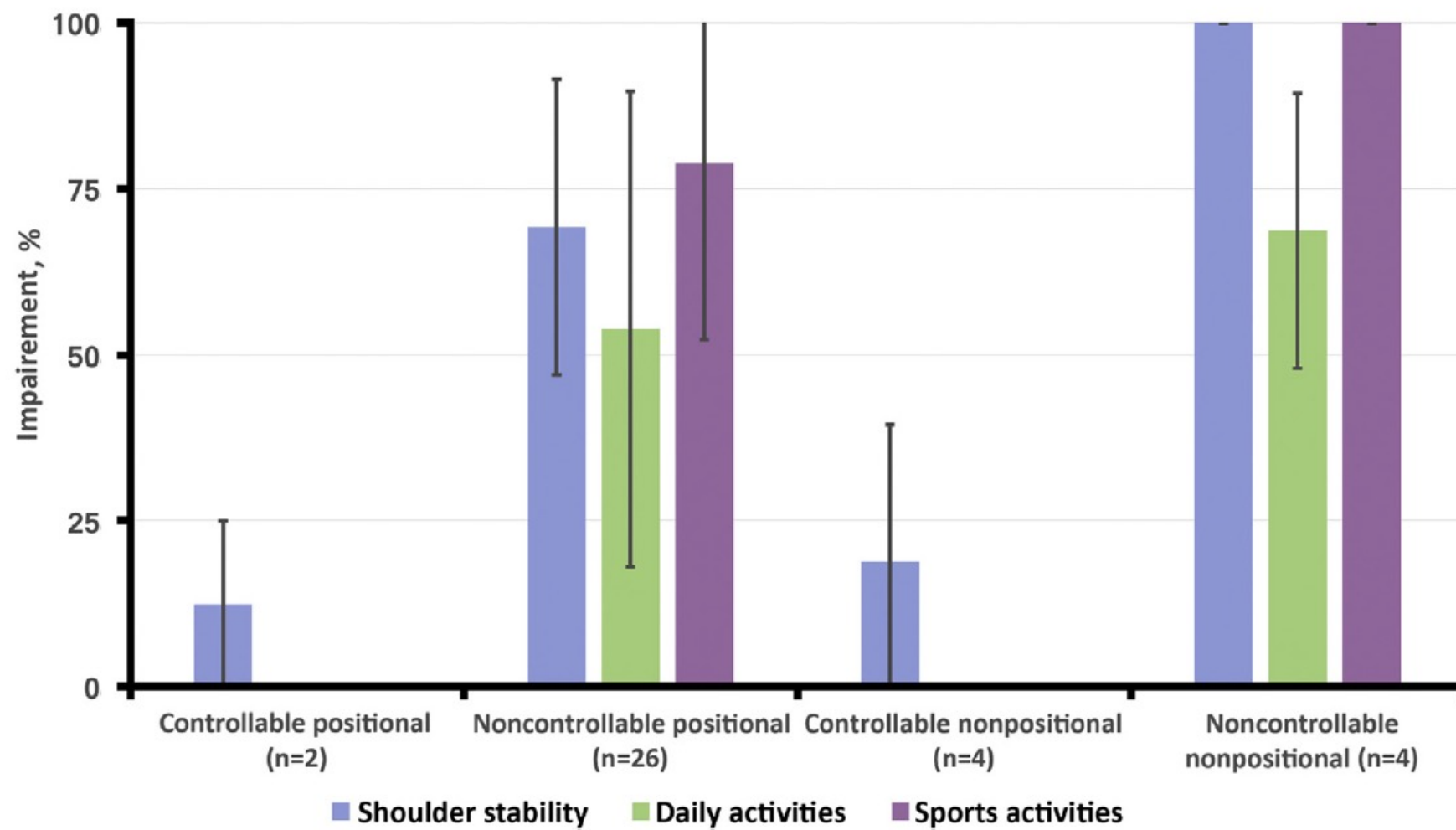

Tratamiento B1

- **No operar!**
- No hacer nada vs Rehabilitación dirigida vs Skillful neglect

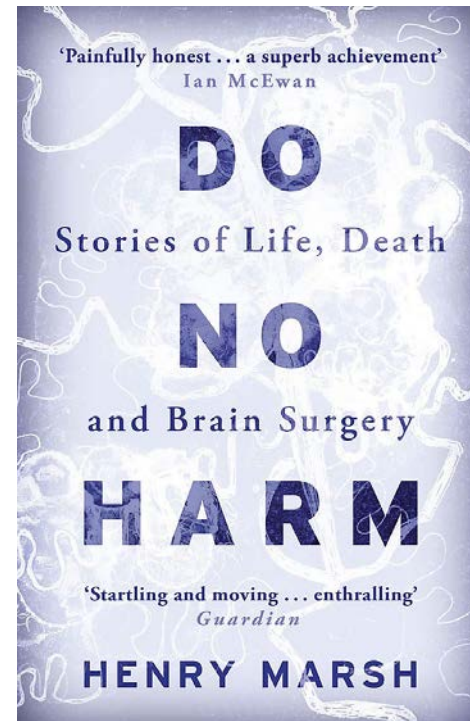

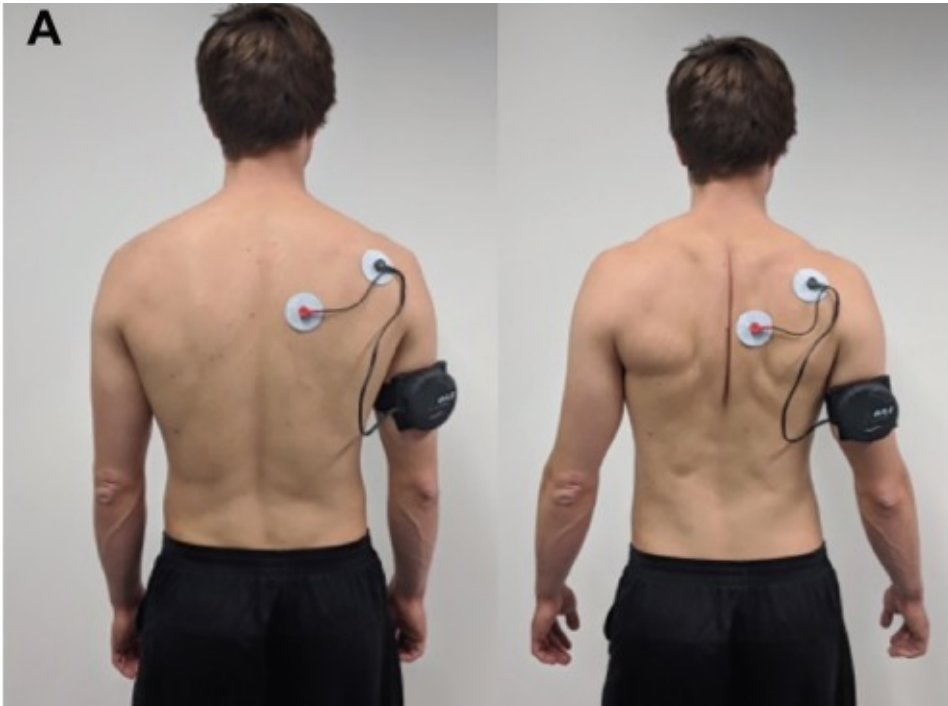
A

Shoulder-Pacemaker Treatment Concept for Posterior Positional Functional Shoulder Instability

A Prospective Clinical Trial

Philipp Moroder,^{*†} MD, Fabian Plachel,[†] MD, Heiko Van-Vliet,[‡] BSc,
Christiane Adamczewski,[§] MSc, and Victor Danzinger,[†] MD
*Investigation performed at the Department for Shoulder and Elbow Surgery,
Center for Musculoskeletal Surgery, Campus Virchow, Charité–Universitätsmedizin Berlin,
Berlin, Germany*

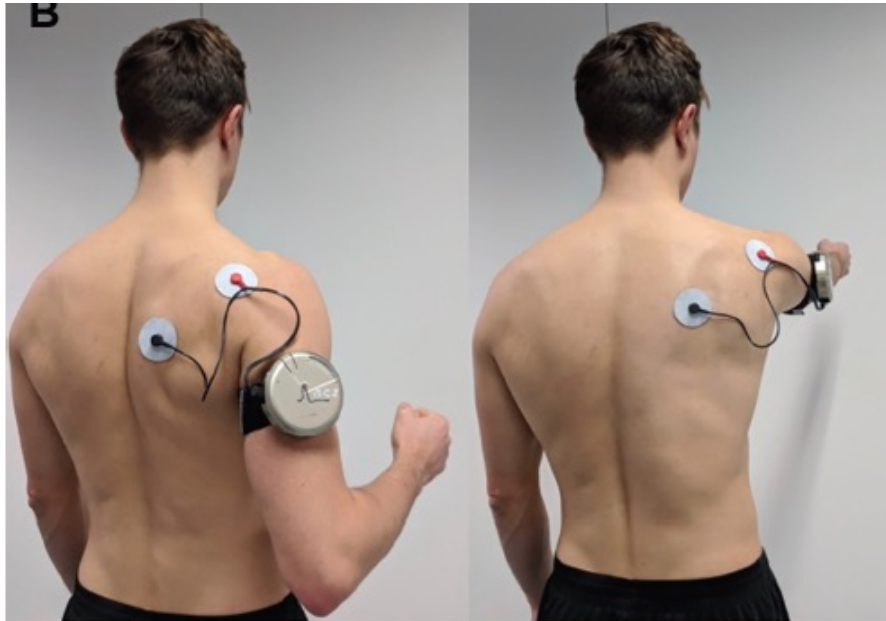
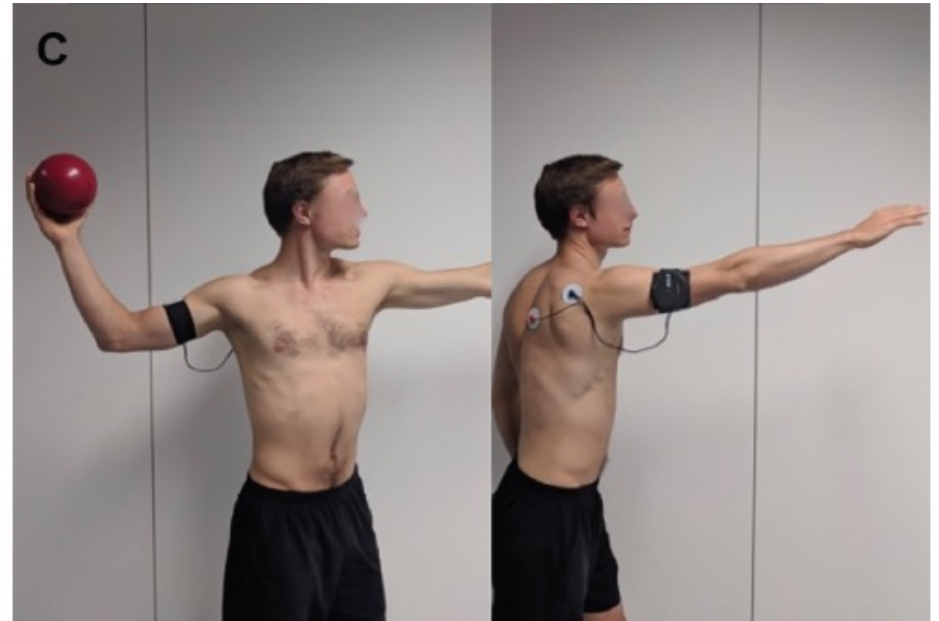
B**C**

B2 Inestabilidad posterior dinámica estructural

Causa: microtrauma repetitivo que causa daño estructural o accidente traumático (A)

Clínica: subluxaciones recurrentes durante los movimientos de flexión y RI con carga axial

- 20-30a
- Trabajador manual/ deportistas
- **Dolor o debilidad o clicks**
- Jerk test +, Kim test +, O'Brien's+



B2

artroRMN/ artroTAC

- rBankart
- Lesión Bennet
- POLPSA
- Lesión Kim
- rGLAD
- rGAGL
- rHAGL
- Morfología glenoidea



Índice CWI

The Cartilage Wear Index: a new evaluation method to improve patient selection in surgical treatment of recurrent posterior glenohumeral instability

Albert Ferrando, MD, PhD^{a,*}, Juan Aguilar, MD^b, Maria Valencia, MD, PhD^b, Ulrike Novo, MD^c, Emilio Calvo, MD, PhD^b



CW index=0,91



CW index= 2.37

Effect of Glenoid Version and Width on Outcomes of Arthroscopic Posterior Shoulder Stabilization

Craig S. Mauro,^{*†} MD, Michael P. McClincy,[†] MD, and James P. Bradley,[†] MD
*Investigation performed at the University of Pittsburgh Medical Center,
Pittsburgh, Pennsylvania, USA*

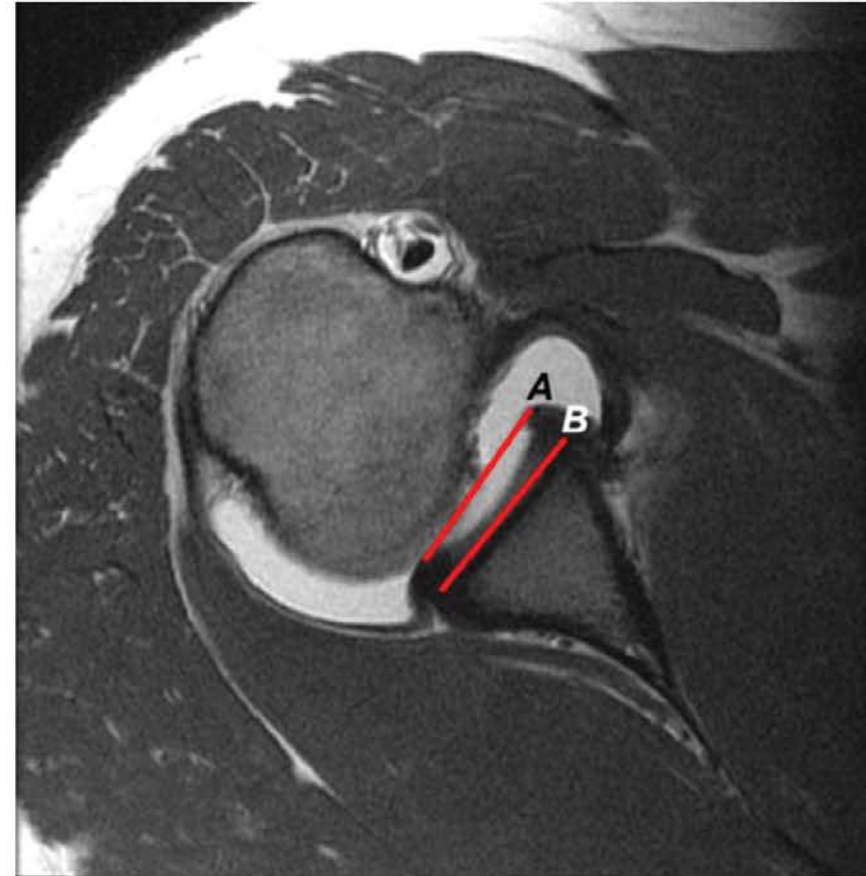
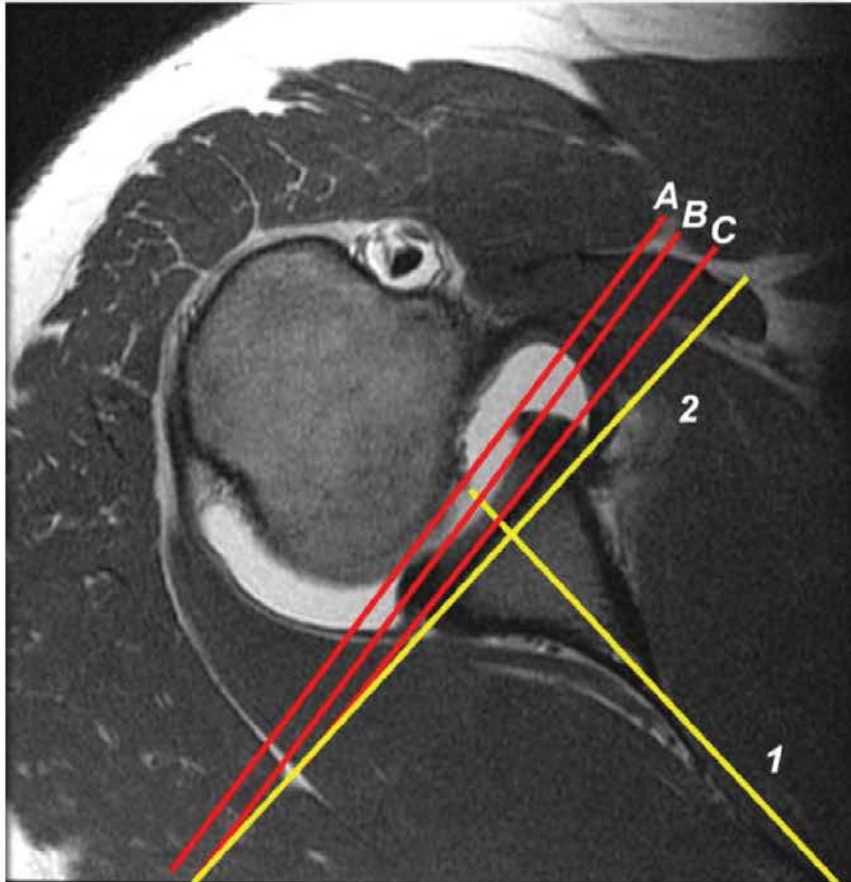

Anchura labral <32mm probabilidad de fracaso del 15% vs anchura labral >32mm tasa de fracaso del 4%

Risk Factors and Outcomes of Revision Arthroscopic Posterior Shoulder Capsulolabral Repair

James P. Bradley,^{*†} MD, Justin W. Arner,[‡] MD, Sachidhanand Jayakumar,[§] BS, and Dharmesh Vyas,^{||} MD, PhD
Investigation performed at University of Pittsburgh Medical Center, Pittsburgh, Pennsylvania, USA

- Factores de riesgo de fracaso que precisaron cirugía de revisión:
 - Sexo femenino
 - Lado dominante
 - Lesión del manguito concomitante
 - < 3 anclajes
 - **Anchura glenoidea** pero no anchura labral ni versión glenoidea

C. Inestabilidad posterior crónica/estática

- C1. Constitucional
- C2. Adquirida

Walch B0 glenoid: pre-osteoarthritic posterior subluxation of the humeral head

Peter Domos, MD, FRCS^{a,*}, Caio Santos Checchia, MD^b, Gilles Walch, MD^c

^aSheffield Teaching Hospitals NHS Foundation Trust, The Northern General Hospital, Sheffield, UK

^bSanta Casa Hospitals and School of Medicine, São Paulo, Brazil

^cCentre Orthopédique Santy, Lyon, France

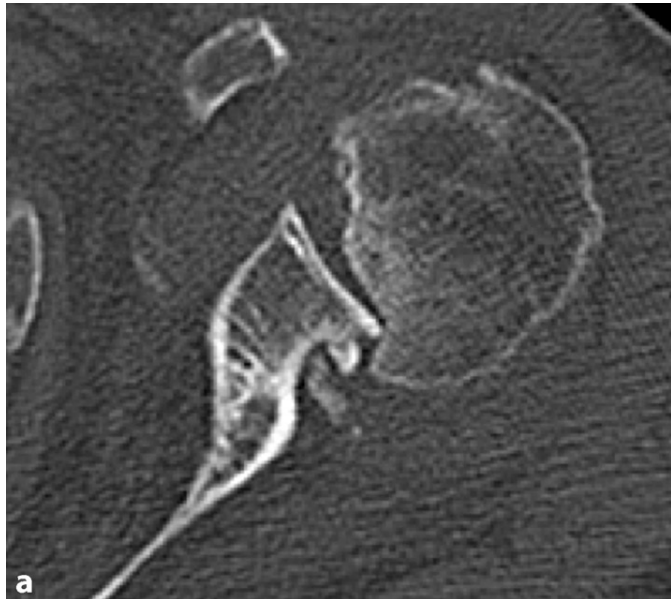
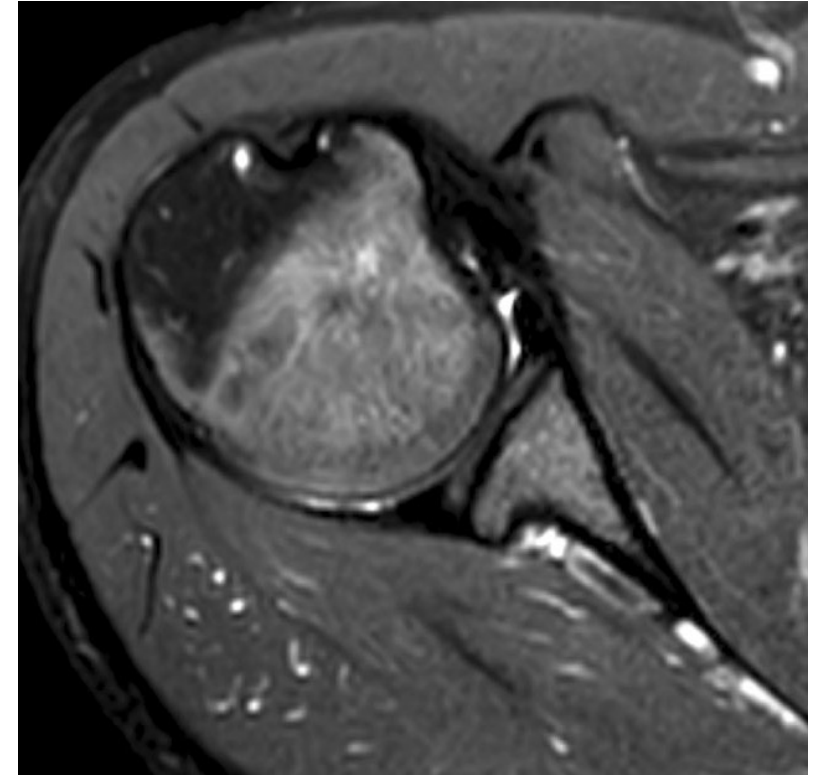

CWI >2

¿A quienes realizaremos una reparación labral?

	A First-time	B Dynamic	C Static
Type 1	Subluxation	Functional	Constitutional
Type 2	Dislocation	Structural	Acquired

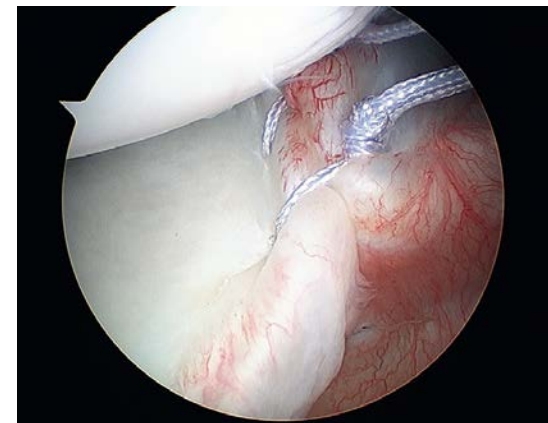
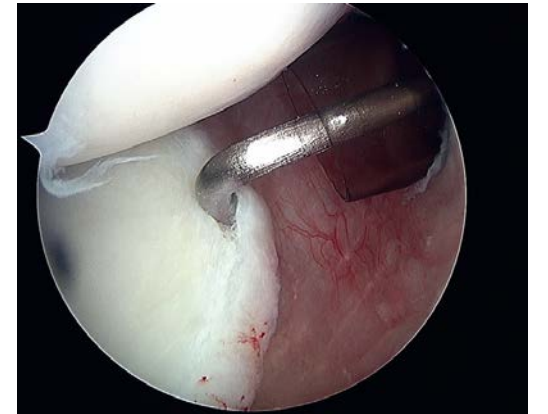

Conclusiones



- Importante identificar los pacientes con inestabilidad posterior
- Utilizar el sistema clasificación ABC/ selección y tratamiento
- Conocer los factores de mal pronóstico (Indice CWI, morf/anchura G)

Gracias

Dr. Albert Ferrando

albert.ferrando@salutsantjoan.cat

